RC PSYCH
ROYAL COLLEGE OF PSYCHIATRISTS
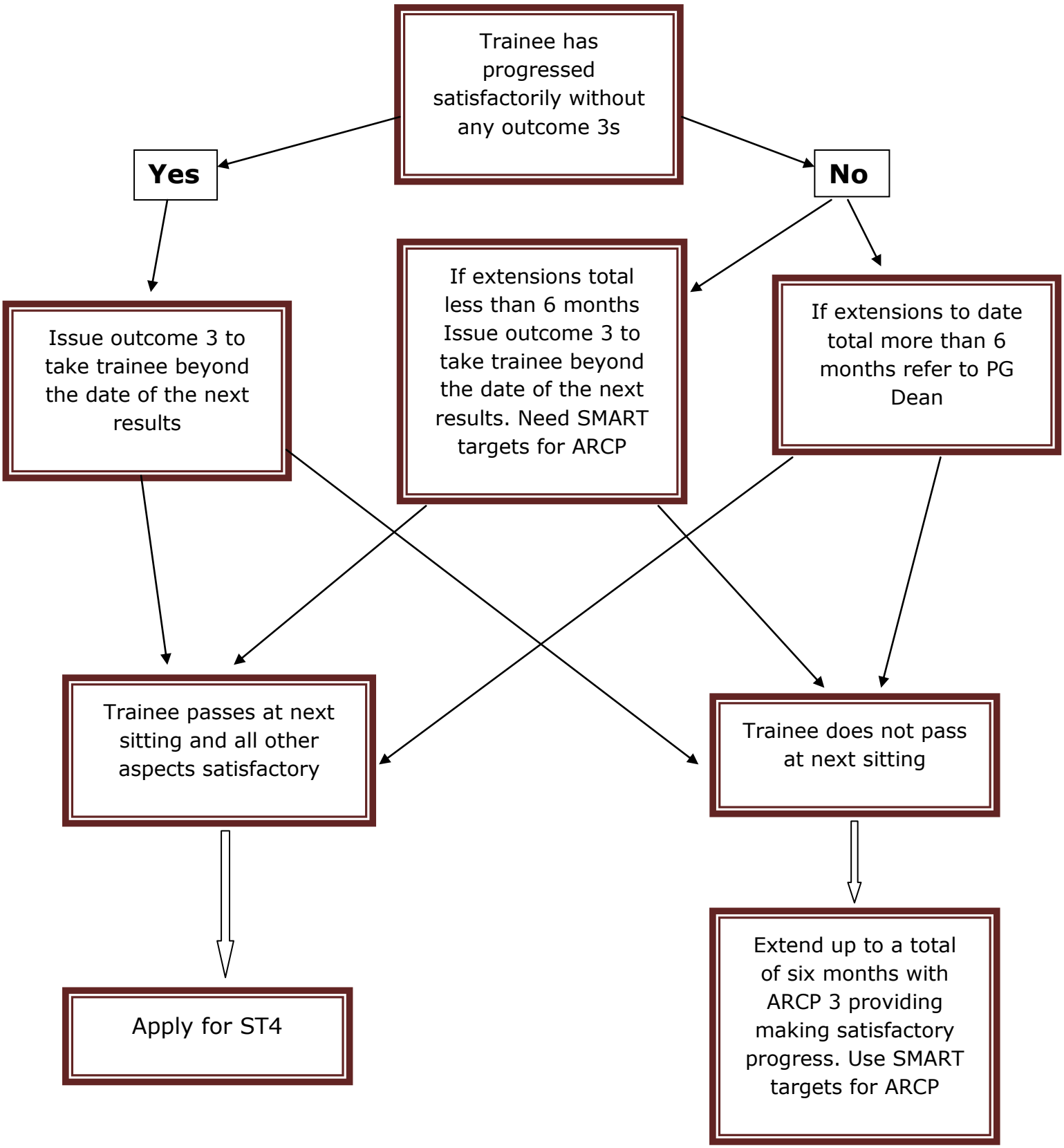
Trainees who have not passed the CASC at the end of ST3