

**Census Results for England 2005 - 100% Figures**

SHO posts - Psych - male	SHO posts - psych female	SHO posts GPs - male	SHO posts GPs - female
1216	752	139	148
1968		287	

SHO's (%)

Asian	Black	Chinese	Mixed	White	Other
58	7	1	1	27	6

Associate Specialists - male	Associate Specialists - female	Staff Grade - male	Staff Grade - female	Trust Grade - male	Trust Grade - female	Clinical Assistant - male	Clinical Assistant - female	Clinical Medical Officer - male	Clinical Medical Officer - female
191	171	524	442	89	42	174	85	11	13
362		966		131		259		24	

consultant posts	substantive consultant - male	substantive consultant - female	FT - male	FT - female
3972	2129	1144	1818	705
	3273		2523	

consultants (%)

Asian	Black	Chinese	Mixed	White	Other
19	2	1	1	70	7

consultant posts filled by locums - male	consultant posts filled by locums - female	full time - male	full time - female	How many on SR - male	How many on SR - female	CCST but not on SR - male	CCST but not on SR - female
431	161	368	91	180	64	31	17
592		459		244		48	

Locums (%)

Asian	Black	Chinese	Mixed	White	Other
37	6	1	2	42	12

retiring - male	retiring - female	Leaving post - male	Leaving posts - male
61	33	22	25
94		47	

**Census Results for Wales 2005 - 100% Figures**

SHO posts - Psych - male	SHO posts - psych female	SHO posts GPs - male	SHO posts GPs - female
51	36	3	16
87		19	

SHOs (%)

Asian	Black	Chinese	Mixed	White	Other
61	4	2	0	33	0

Associate Specialists - male	Associate Specialists - female	Staff Grade - male	Staff Grade - female	Trust Grade - male	Trust Grade - female	Clinical Assistant - male	Clinical Assistant - female	Clinical Medical Officer - male	Clinical Medical Officer - female
11	7	35	18	7	0	2	1	0	0
18		53		7		3		0	

consultant post	substantive consultant - male	substantive consultant - female	FT - male	FT - female
199	104	59	91	38
	164		129	

consultants (%)

Asian	Black	Chinese	Mixed	White	Other
11	1	0	0	84	4

consultant posts filled by locums - male	consultant posts filled by locums - female	full time - male	full time - female	How many on SR - male	How many on SR - female	CCST but not on SR male	CCST but not on SR female
27	8	25	7	5	2	0	0
35		32		7		0	

Locums (%)

Asian	Black	Chinese	Mixed	White	Other
50	9	0	0	41	0

retiring - male	retiring - female	Leaving post - male	Leaving posts - male
4	1	1	1
5		2	

**Census Results for Northern Ireland 2005 - 100% Figures**

SHO posts - Psych - male	SHO posts - psych female	SHO posts GPs - male	SHO posts GPs - female
35	49	8	13
84		21	

SHOs (%)

Asian	Black	Chinese	Mixed	White	Other
25	2	2	0	70	1

Associate Specialists - male	Associate Specialists - female	Staff Grade - male	Staff Grade - female	Trust Grade - male	Trust Grade - female	Clinical Assistant - male	Clinical Assistant - female	Clinical Medical Officer - male	Clinical Medical Officer - female
1	6	8	15	0	1	0	0	5	1
7		23		1		0		6	

consultant posts	substantive consultant - male	substantive consultant - female	FT - male	FT - female
132	66	53	44	38
	119		82	

consultants (%)

Asian	Black	Chinese	Mixed	White	Other
1	0	1	0	98	0

consultant posts filled by locums - male	consultant posts filled by locums - female	full time - male	full time - female	How many on SR - male	How many on SR - female	CCST but not on SR male	CCST but not on SR female
9	4	8	2	4	1	0	2
13		10		5		2	

Locums (%)

Asian	Black	Chinese	Mixed	White	Other
50	0	0	0	50	0

retiring - male	retiring - female	Leaving post - male	Leaving posts - male
0	2	5	1
2		6	

**Census Results for England, Wales and Northern Ireland 2005 - 100% Figures**

	consultant posts	substantive consultant - male	substantive consultant - female	FT - male	FT - female
		3499		2690	
Total	4235	2262	1237	1920	770
GA	1753	1020	406	916	276
OA	659	337	206	309	135
C&A	607	234	269	194	153
LD	302	149	76	133	49
FOR	283	164	80	139	61
PTH	144	60	70	42	34
ADD	123	65	29	56	21
RHB	95	44	37	37	17
LIA	42	23	13	19	7
AC	81	68	13	30	3
MAN	95	74	18	29	7
OTH	51	24	20	16	7

	consultant posts filled by locums - male	consultant posts filled by locums - female	full time - male	full time - female
	631		498	
Total	461	170	394	104
GA	250	77	227	56
OA	78	30	66	24
C&A	33	29	25	8
LD	36	15	30	3
FOR	25	8	25	8
PTH	6	1	3	0
ADD	13	7	7	4
RHB	10	1	7	0
LIA	4	1	2	0
AC	0	0	0	0
MAN	0	0	0	0
OTH	6	1	2	1

**Results for 2005 Census**

	SHO posts - Psych - male	SHO posts - psych female	SHO posts GPs - male	SHO posts GPs - female
	1875.4		288.6	
Total	1139	736.4	132	156.6
Eastern	158	86	7	17
KSS	38	19	17	4
Leicester	32	28	6	4
London	159	146.3	5	4
Mersey	75	39	9	3
Northern	63	18	9	12
N West	102	52	7	16
N Ireland	35	49	8	13
Oxford	41	27	6	3
S West	30	19	5	4
S Yorks	9	6	3	4
Trent	79	40	4	18
Wales	46	33	3	15
Wessex	52	52.5	16	17.6
W Mids	137	73.6	20	16
Yorkshire	83	48	7	6

	Asian	Black	Chinese	Mixed	White	Other
	1709					
Total	956.1	110	16.6	21.7	509.6	95
Eastern	105	11	1	7	32	11
KSS	41	9	0	1	11	8
Leicester	44	6	0	2	18	0
London	145.6	15	4	5.7	115	22
Mersey	22	0	0	0	1	5
Northern	72	9	1	2	17	0
N West	88	4	1	1	35	8
N Ireland	22	2	2	0	63	1
Oxford	24	2	0	1	15	8
S West	24	4	3	1	26	2
S Yorks	16	3	0	0	3	0
Trent	36	2	1	0	12	2
Wales	60	4	2	0	33	0
Wessex	50.5	15	1.6	0	57	7
W Mids	129	19	0	1	43.6	11
Yorkshire	77	5	0	0	28	10

	FY1 posts	FY2 posts
	85	
Total	21	64
Eastern	0	2
KSS	3	3
Leicester	1	1
London	1	4
Mersey	0	5
Northern	0	3
N West	2	8
N Ireland	0	6
Oxford	0	3
S West	1	1
S Yorks	0	2
Trent	0	0
Wales	0	4
Wessex	1	5
W Mids	10	16
Yorkshire	2	1

**Results for 2005 Census**

	Associate Specialists - male	Associate Specialists - female	Staff Grade - male	Staff Grade - female	Trust Grade - male	Trust Grade - female	Clinical Assistant - male	Clinical Assistant - female	Clinical Medical Officer - male	Clinical Medical Officer - female
	337.98		911.2		110.32		227.88		26.93	
Total	176.87	161.11	496	415.2	83	27.32	153.19	74.69	14.81	12.12
Eastern	15	30	57	41	1	3	8	5	0	0
KSS	10	10	27	21	16	4	5	2	0	0
Leicester	6	7	20	11	4	2	8	6	0	0
London	46.47	15.44	58	25	4	2	5.55	6	1.81	2.12
Mersey	0	3	8	9	2	1	8	0	0	0
Northern	2	8	26	42	3	3	13	2	2	2
N West	11	4	37	33	20	7	27	17	0	1
N Ireland	1	6	8	15	0	1	0	0	5	1
Oxford	4	3	25	27	5	1	7	6	4	4
S West	1	4	17	20	3	1	5	2	0	0
S Yorks	3	1	11	8	2	2	4	1	0	0
Trent	3	3	24	12	0	0	1	0	1	0
Wales	10	6	32	16	6	0	2	1.1	0	0
Wessex	10	13.27	42.6	58.4	4	0.32	22.64	8.59	0	2
W Mids	49.4	34.4	75.4	41.8	6	0	18	12	1	0
Yorkshire	5	13	28	35	7	0	19	6	0	0

	posts filled by SAS/NCCG - male	posts filled by SAS/NCCG - female	Have CCST - male	Have CCST - female	Vacancies filled by locums - male	Vacancies filled by locums - female	Locums with CCST - male	Locums with CCST - female
	1207.09		93.72		152.32		2.5	
Total	641.64	565.45	59	34.72	99.5	52.82	2.5	0
Eastern	85	84	6	2	8	6	0	0
KSS	31	30	22	5	9	4	1	0
Leicester	28	21	1	1	1	1	0	0
London	80.42	59.56	1	5.72	15	7	0	0
Mersey	24	18	0	0	3	3	0	0
Northern	21	49	0	0	9	4	0	0
N West	73	52	1	0	16	7	0	0
N Ireland	9	12	0	0	0	1	0	0
Oxford	24	24	16	10	0	5	0	0
S West	14	17	0	0	5	4	0	0
S Yorks	15	11	5	4	5	0	1	0
Trent	46	28	0	0	6	1	0	0
Wales	31	9	1	1	3	1	0	0
Wessex	63.92	67.53	0	1	6	4.82	0	0
W Mids	83.3	65.36	6	2	13.5	3	0.5	0
Yorkshire	13	18	0	3	0	1	0	0

**Ethnicity of SAS/NCCGs**

	Asian	Black	Chinese	Mixed	White	Other
	1214.1					
Total	465.7	61	7.9	17	546.26	116.24
Eastern	38	13	1	6	49	22
KSS	18	4	0	0	8	20
Leicester	23	2	0	0	24	2
London	55.94	10	1.9	1	64.35	20.24
Mersey	13	2	0	0	9	2
Northern	32	4	0	1	41	5
N West	57	2	1	0	56	7
N Ireland	3	0	0	0	12	0
Oxford	13	4	0	0	32	5
S West	10	0	0	1	29	0
S Yorks	15	4	0	0	5	2
Trent	29	2	0	1	4	3
Wales	19	1	0	1	22	3
Wessex	26.76	2	2	1	121.51	4
W Mids	90	10	2	4	55.4	13
Yorkshire	23	1	0	1	14	8

**Results for 2005 census - Consultants in England, Wales and Northern Ireland**

	consultant posts	substantive consultant - male	substantive consultant - female	FT - male	FT - female
	3769	3115		2394	
Total		2013	1102	1709	686
GA	1560	907	361	815	246
OA	586	300	183	275	120
C&A	540	209	239	173	136
LD	269	133	68	118	44
FOR	251	146	72	124	54
PTH	129	54	63	37	30
ADD	110	58	26	50	19
RHB	85	40	33	33	15
LIA	37	20	12	17	7
AC	72	61	12	27	3
MAN	84	66	16	26	6
OTH	45	21	18	14	7

	Asian	Black	Chinese	Mixed	White	Other
	2636					
Total	475	53	9	27	1898	175
GA	260	32	4	16	703	83
OA	62	7	3	1	319	24
C&A	43	1	0	1	310	29
LD	57	4	1	1	85	20
FOR	16	2	0	3	139	2
PTH	4	0	0	2	85	4
ADD	10	3	0	2	51	5
RHB	1	1	0	1	51	2
LIA	2	0	0	0	25	1
AC	3	0	0	0	44	0
MAN	15	3	0	0	55	1
OTH	1	0	1	0	32	3

	consultant posts filled by locums - male	consultant posts filled by locums - female	full time - male	full time - female	How many on SR - male	How many on SR - female	CCST but not on SR - male	CCST but not on SR - female
	560		444		225		44	
Total	409	151	351	93	166	59	27	17
GA	223	69	202	50	86	27	16	11
OA	69	27	59	21	24	10	3	2
C&A	29	25	22	7	16	14	2	2
LD	32	13	27	3	14	4	2	0
FOR	22	7	22	7	8	0	0	1
PTH	6	1	3	0	3	1	1	0
ADD	11	6	6	4	6	1	1	0
RHB	9	1	6	0	4	1	2	0
LIA	4	1	2	0	3	1	0	0
AC	0	0	0	0	0	0	0	0
MAN	0	0	0	0	0	0	0	0
OTH	5	1	2	1	3	0	0	1

**Results for 2005 census - Consultants in England, Wales and Northern Ireland**

	Asian	Black	Chinese	Mixed	White	Other
	467					
Total	179	27	3	11	197	51
GA	98	13	2	5	91	32
OA	37	7	0	2	34	9
C&A	14	0	1	1	26	4
LD	17	3	0	0	9	0
FOR	5	1	0	2	17	3
PTH	2	1	0	1	3	0
ADD	3	2	0	0	8	2
RHB	2	0	0	0	3	1
LIA	1	0	0	0	3	0
AC	0	0	0	0	0	0
MAN	0	0	0	0	0	0
OTH	0	0	0	0	3	0

	retiring - male	retiring - female	Leaving post - male	Leaving posts - male
	89		49	
Total	57	32	25	24
GA	29	11	14	14
OA	10	5	5	1
C&A	7	4	2	3
LD	4	4	0	3
FOR	1	1	1	0
PTH	2	4	0	1
ADD	1	0	2	0
RHB	0	2	0	1
LIA	0	0	1	1
AC	0	0	0	0
MAN	3	0	0	0
OTH	0	1	0	0



**Percentage of Substantive Consultant posts in each specialty which are full-time in England, Wales and Northern Ireland**

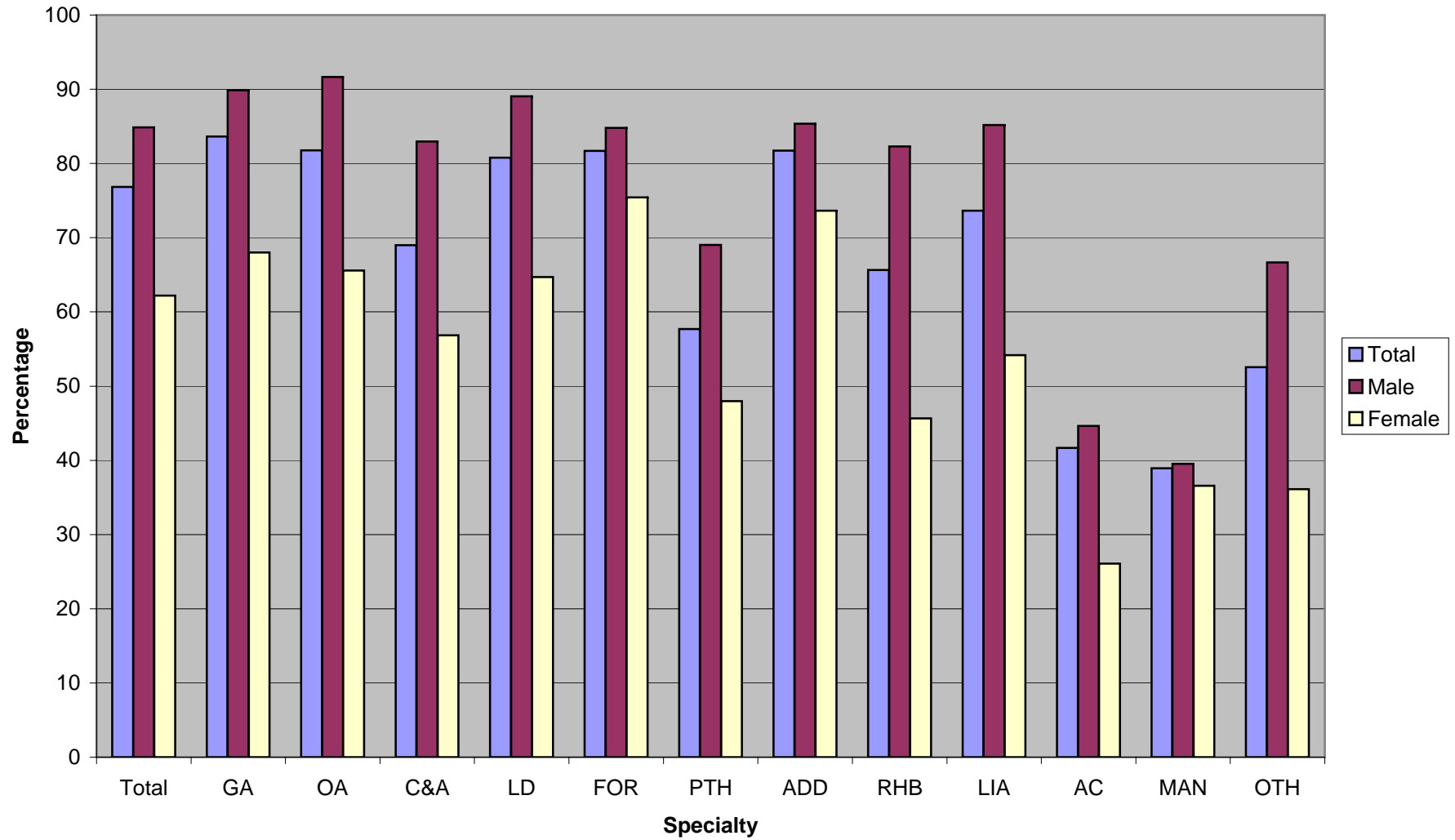

**How the Consultant Posts are filled within each specialty for England, Wales and Northern Ireland**

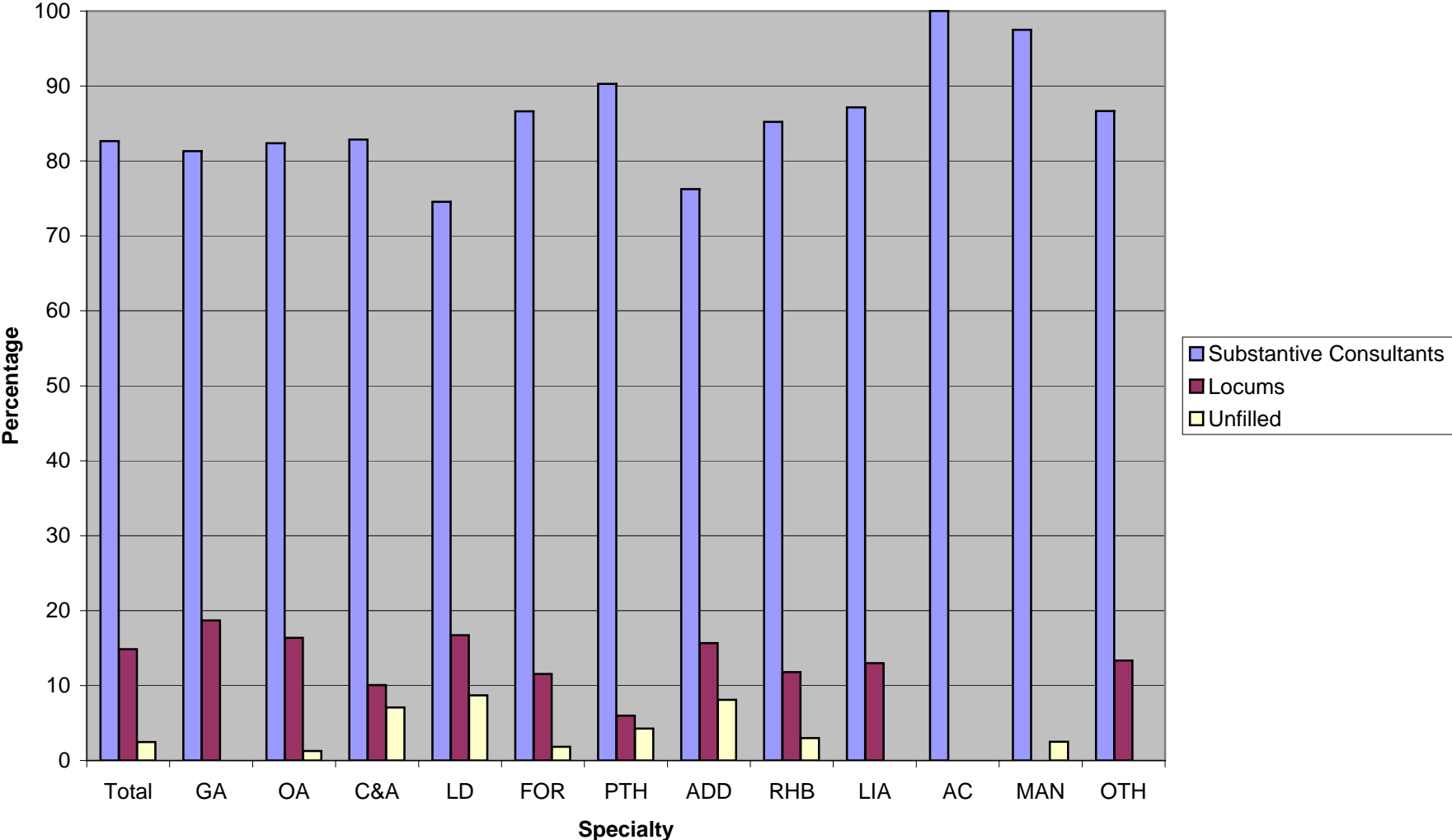

**Results for 2005 census - Consultants**

	consultant posts	substantive consultant - male	substantive consultant - female	FT - male	FT - female
		3115		2394	
Total	3769	2013	1102	1709	686
Eastern	425	228	123	190	77
KSS	134	79	38	72	30
Leicester	136	80	31	70	20
London	461	230	160	164	88
Mersey	119	54	31	57	20
Northern	274	150	83	136	61
N West	392	193	109	161	57
N Ireland	132	66	53	44	38
Oxford	195	98	64	84	38
S West	108	57	24	53	14
S Yorks	56	31	14	30	8
Trent	273	150	73	113	53
Wales	181	95	54	83	35
Wessex	256	150	78	137	46
W Mids	400	227	101	200	66
Yorkshire	227	126	66	115	35

	Asian	Black	Chinese	Mixed	White	Other
	2636					
Total	475	53	9	27	1898	175
Eastern	34	8	1	1	141	31
KSS	27	3	0	1	64	17
Leicester	43	4	0	0	65	6
London	54	12	2	8	274	25
Mersey	6	2	0	0	29	2
Northern	48	0	1	5	163	16
N West	43	5	0	1	172	14
N Ireland	1	0	1	0	110	0
Oxford	22	1	0	1	122	12
S West	6	0	0	2	73	0
S Yorks	9	2	0	0	28	5
Trent	22	1	0	0	45	5
Wales	15	1	0	0	117	7
Wessex	23	0	0	2	189	4
W Mids	98	12	4	4	189	20
Yorkshire	24	2	0	2	119	11

	consultant posts filled by locums - male	consultant posts filled by locums - female	full time - male	full time - female	How many on SR - male	How many on SR - female	CCST but not on SR male	CCST but not on SR female
	560		444		225		44	
Total	409	151	351	93	166	59	27	17
Eastern	48	8	44	4	17	2	1	1
KSS	11	6	11	4	0	0	0	0
Leicester	16	3	15	1	7	2	0	0
London	46	20	36	15	14	7	2	0
Mersey	26	1	21	1	16	1	7	1
Northern	23	8	21	8	11	2	0	1
N West	68	18	55	10	43	11	4	1
N Ireland	9	4	8	2	4	1	0	2
Oxford	14	19	11	9	5	7	1	0
S West	13	10	8	6	9	7	0	1
S Yorks	7	3	7	2	2	1	0	0
Trent	27	12	24	8	12	7	2	0
Wales	25	7	23	6	5	2	0	0
Wessex	19	9	18	6	10	4	1	0
W Mids	36	18	32	9	6	3	4	9
Yorkshire	22	6	17	2	6	3	5	1

**Results for 2005 census - Consultants**

	Asian	Black	Chinese	Mixed	White	Other
	467					
Total	179	27	3	11	197	51
Eastern	14	3	1	2	12	13
KSS	8	1	0	0	3	5
Leicester	7	2	0	1	6	4
London	19	3	2	2	35	1
Mersey	7	1	0	0	3	1
Northern	15	0	0	2	13	1
N West	23	3	0	1	22	15
N Ireland	6	0	0	0	6	0
Oxford	3	1	0	0	19	4
S West	1	1	0	0	21	0
S Yorks	5	1	0	0	3	2
Trent	14	1	0	0	4	1
Wales	11	2	0	0	9	0
Wessex	11	1	0	1	15	0
W Mids	25	5	0	2	17	3
Yorkshire	10	2	0	0	9	1

	retiring - male	retiring - female	Leaving post - male	Leaving posts - male
	89		49	
Total	57	32	25	24
Eastern	3	2	6	4
KSS	3	1	2	1
Leicester	2	1	0	1
London	8	1	3	5
Mersey	2	0	0	0
Northern	1	1	0	0
N West	3	2	2	0
N Ireland	0	2	5	1
Oxford	3	9	1	2
S West	4	1	0	3
S Yorks	3	0	0	0
Trent	2	3	1	2
Wales	4	1	1	1
Wessex	5	1	3	3
W Mids	7	4	1	1
Yorkshire	7	3	0	0

Percentage of Substantive Consultant posts in each Deanery which are full-time

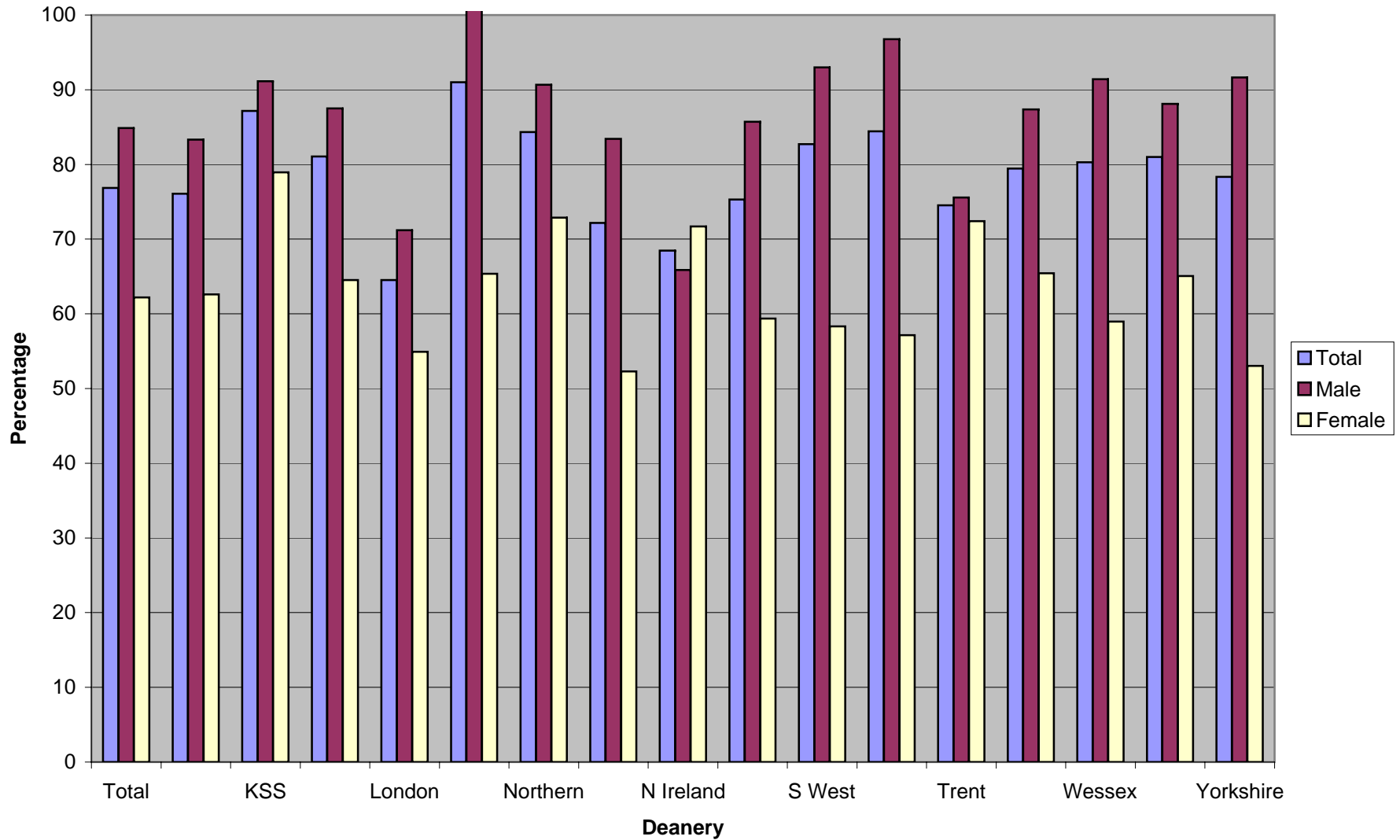

How the Consultant Posts are filled within each Deanery

